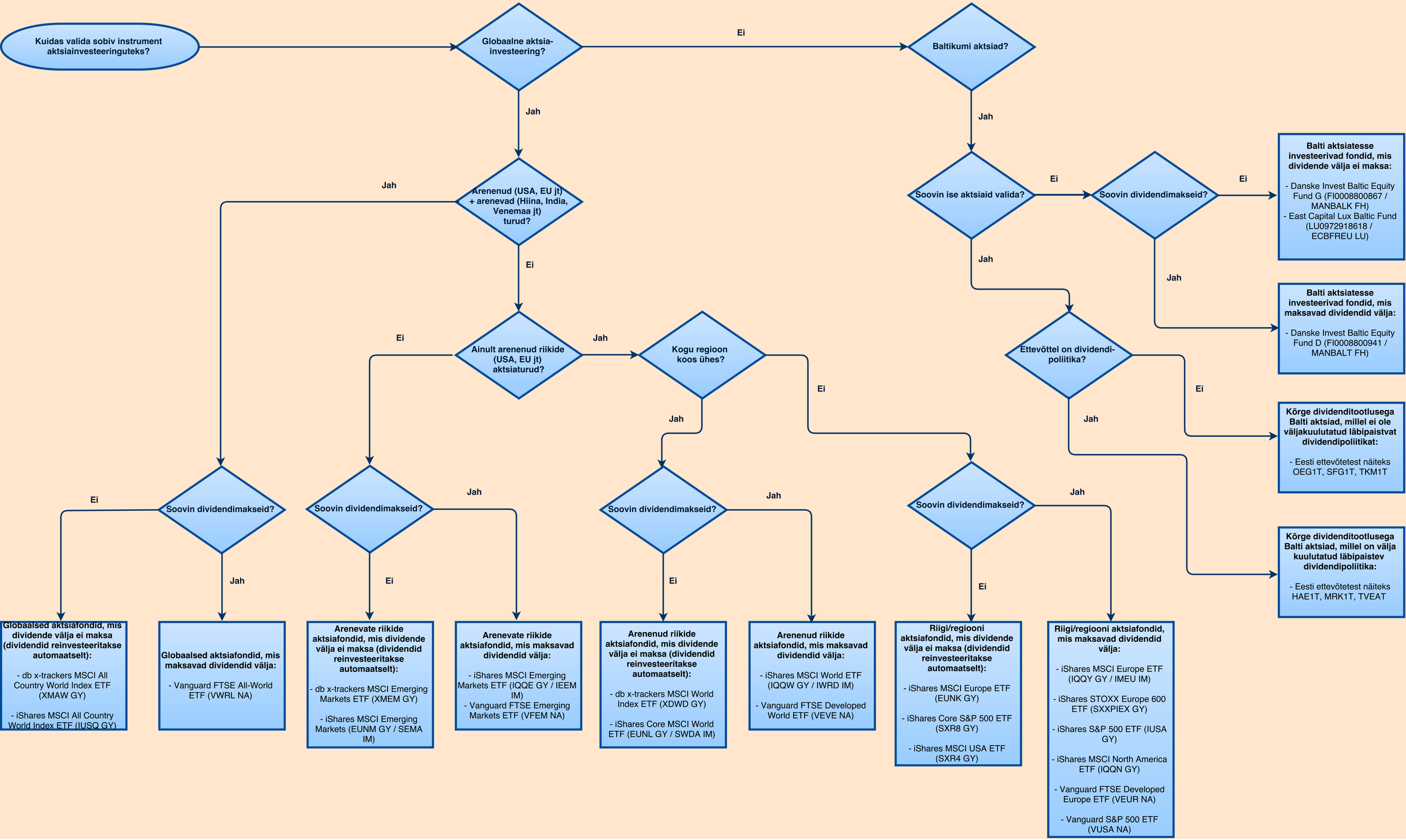Abiks alustavale aktsiainvestorile instrumendi valikul (www.dividendinvestor.ee)